

Elevation

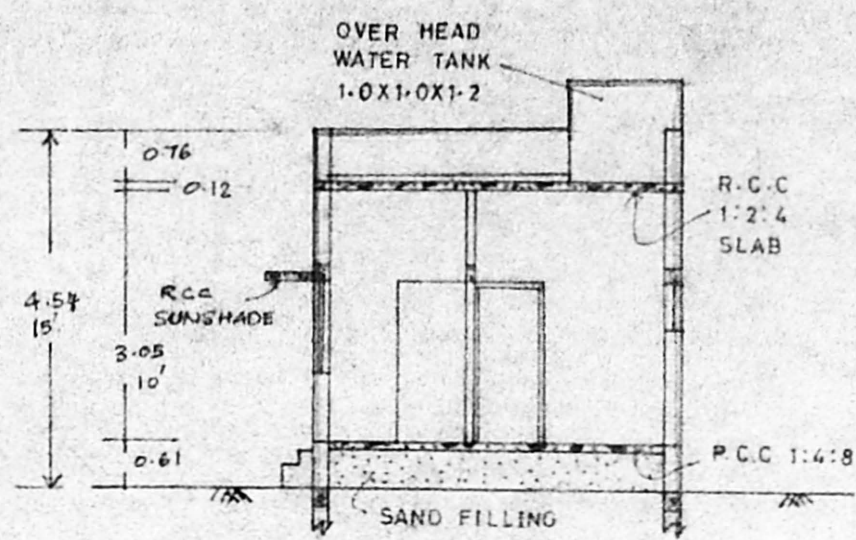

Section on AA

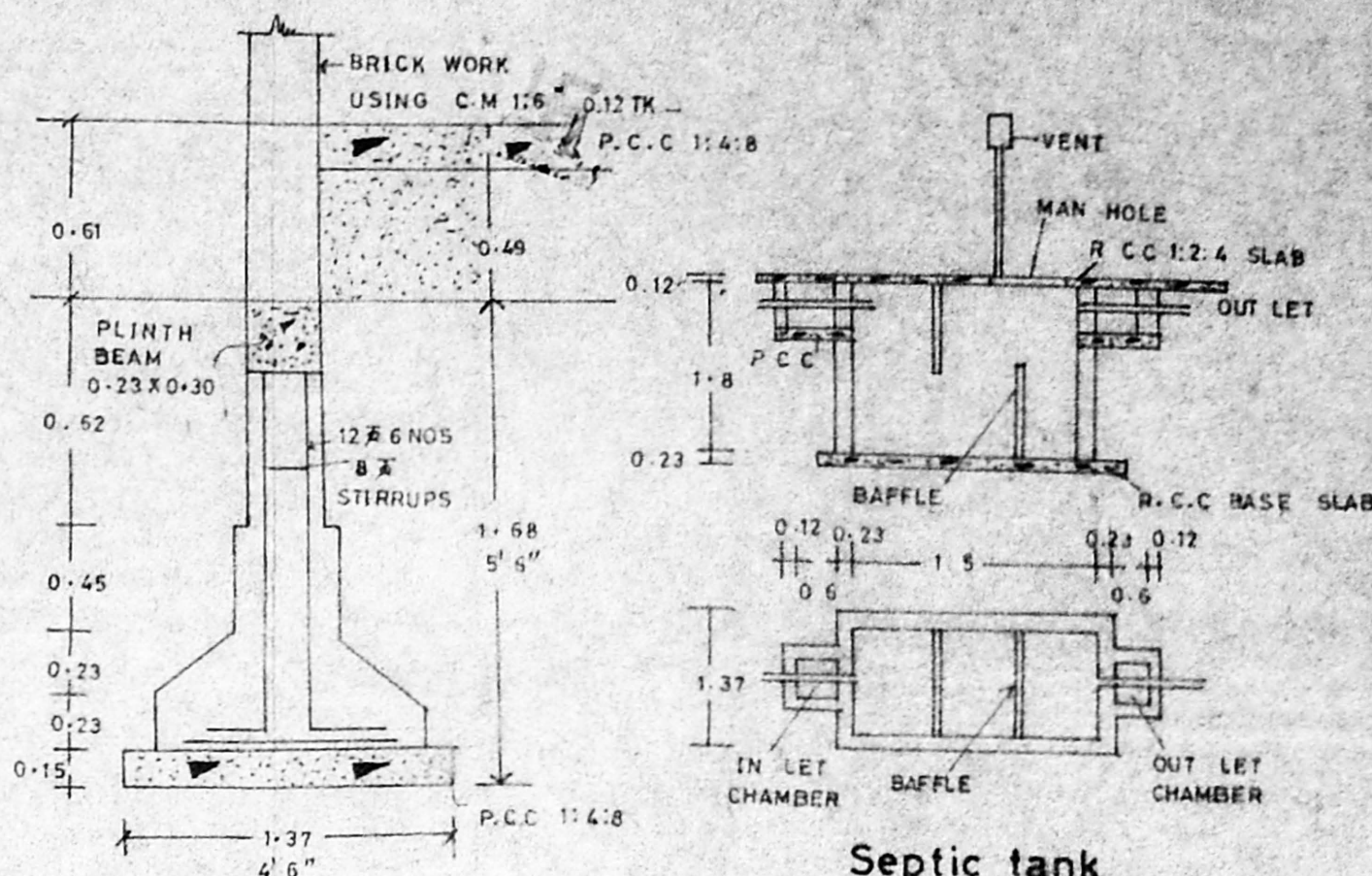

Foundation

Septic tank

A/25 224/46/98
 Planning Permit No. **APPROVED**
 SUBJECT TO THE CONDITIONS IN THIS OFFICE LETTER.
 No. A/30871/97 - 3.98
 FOR MEMBERS SECRETARY
 CHENNAI METROPOLITAN
 DEVELOPMENT AUTHORITY
 255, CHENNAI - 600 008.

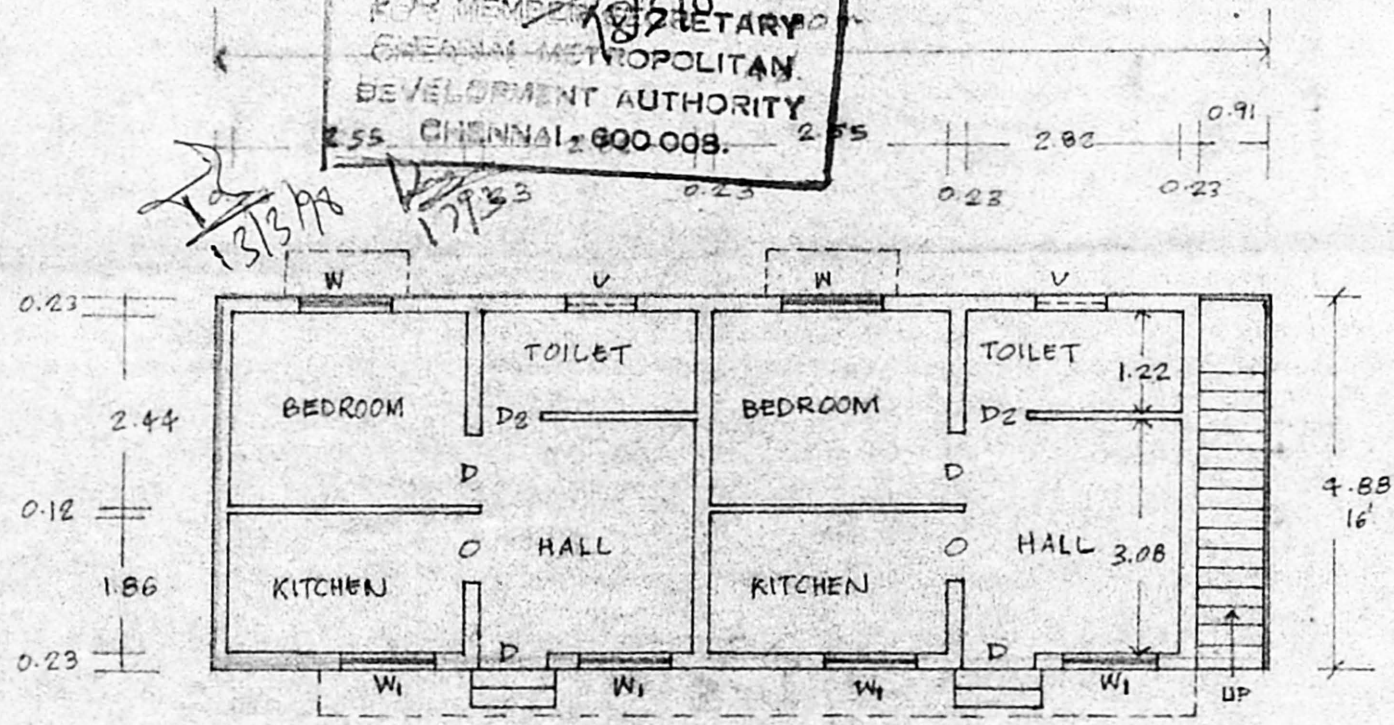

Floor plan

1:100

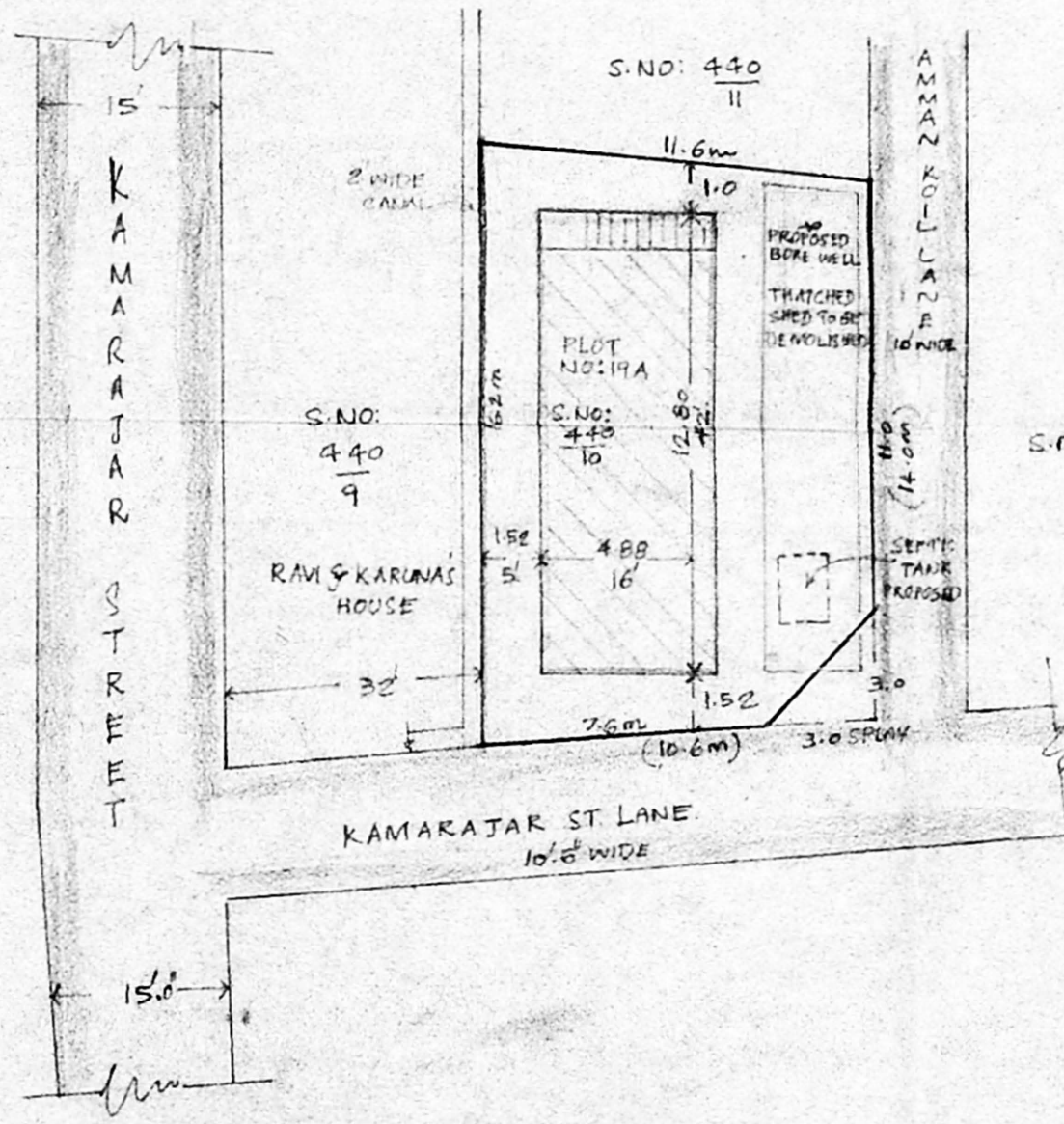

Site plan

1:200

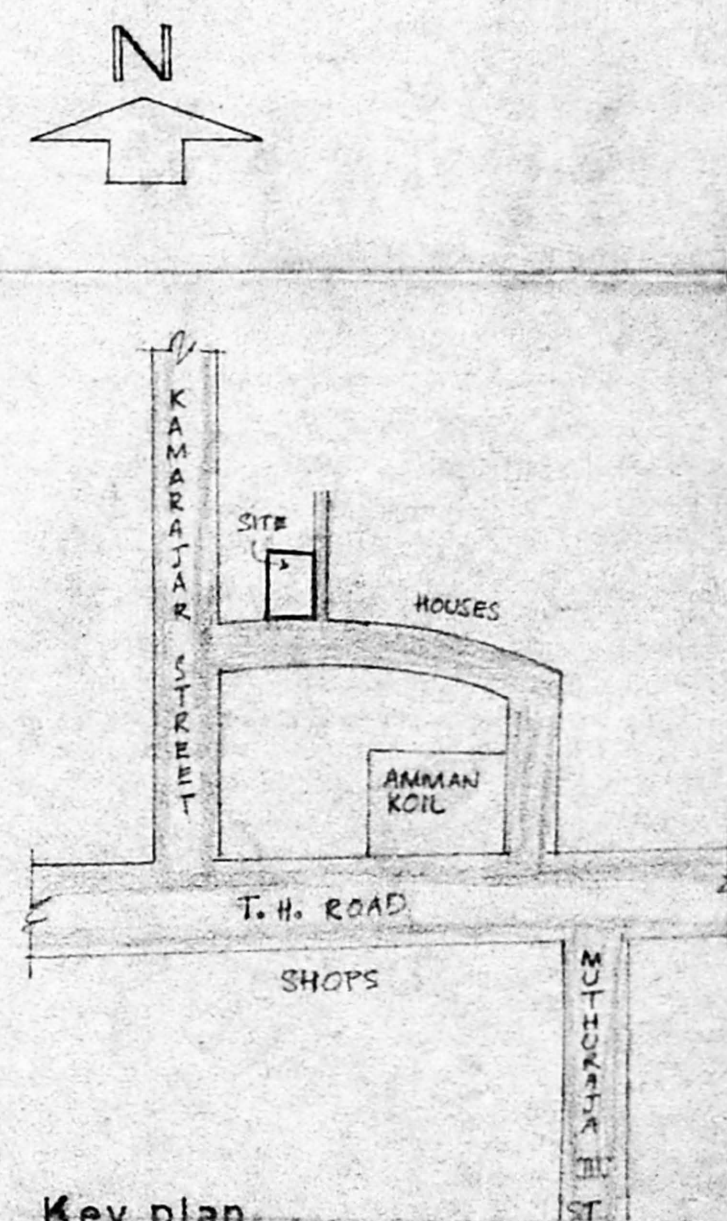

Key plan

NOT TO SCALE

PLAN SHOWING PROPOSED RESIDENTIAL BUILDING AT
 PLOT/DOOR NO:19 A, SURVEY NO. 440/10 (OLD NO: 215/1Apt) THIRUMALISAI
 VILLAGE, THIRUMAZHISAI TOWN PANCHAYAT.

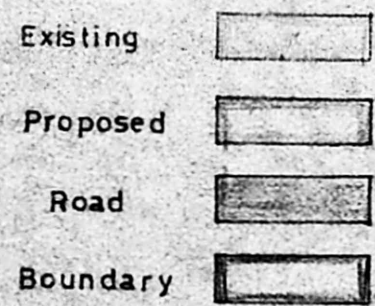

Joinery		
REF	DESCRIPTION	SIZE
D	Country wood door	0.91X2.13 (3'X7')
D ₂	" " "	0.76X2.13 (2'6"X7')
W	Country wood window	1.22X1.37 (4'X4'6")
W ₁	" " "	0.91X1.37 (3'X4'6")
V	Country wood ventilator	0.91X0.6 (3'X2')

Area statement		
	IN SQ.M.	IN SQ.FT.
PLOT	143.00	1539
BUILDING	62.46	672
NET OPEN	80.54	867
PLOT COVERAGE - 43.7%		
F.S.I - 0.437		

12/01/2016
 Applicant

O. RAJASEKAR, D.C.E., D.C.T.,
 Licensed Building Surveyor,
 Corporation of Chennai - 439-II
 Office: Civil Engineers & Builders
 204, T. H. Road, Near Sankar Hospital
 Poonamallee, Phone: 6 75770.

L.S